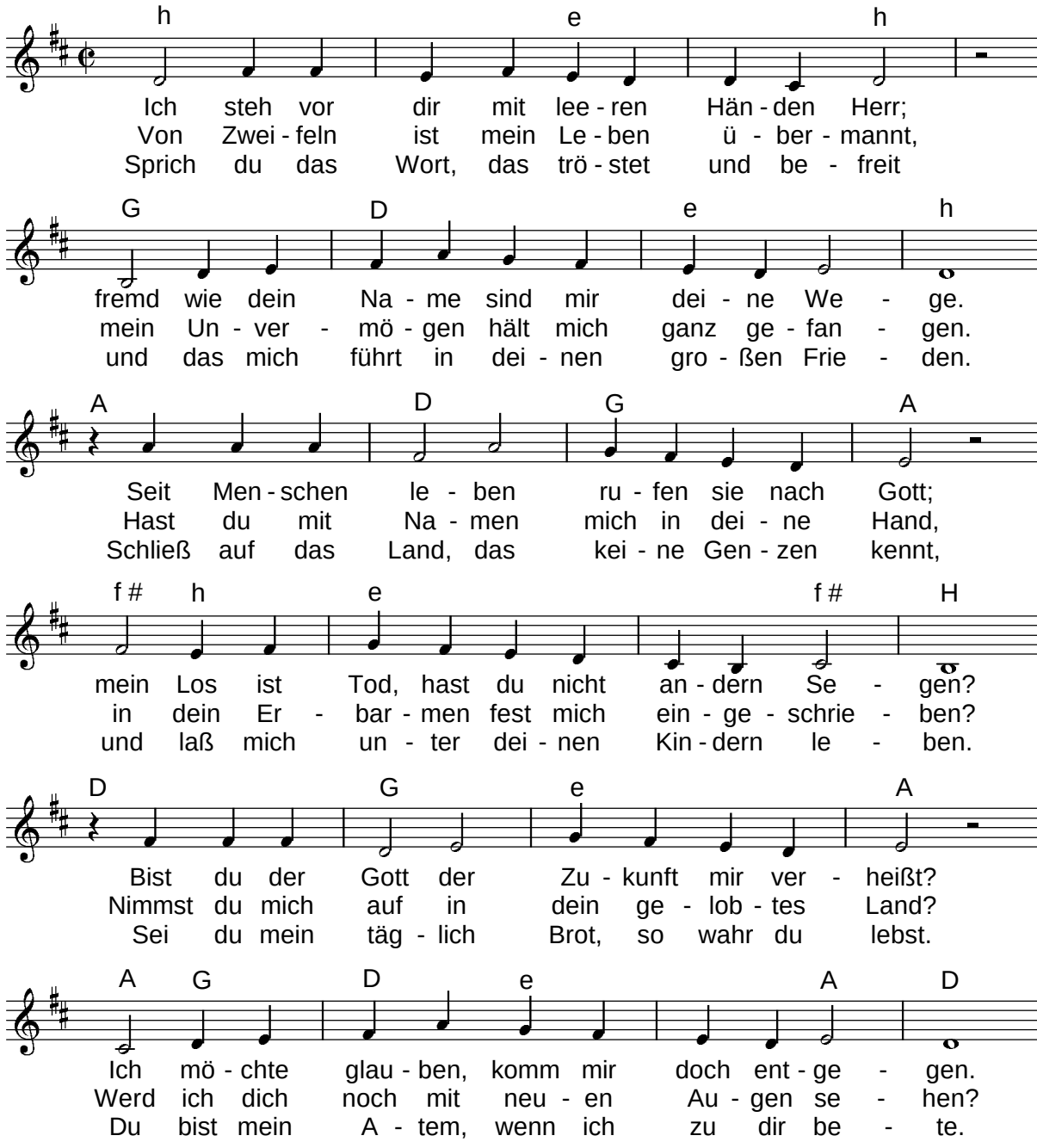Ich steh vor dir